

Blueprint for Choosing Gastroenterology Software

When adopting or switching EHR or endowriter systems, it's crucial to have a well-defined plan. In fact, your choice can impact everything from your bottom line to your work/life balance.

We've laid out a framework of features that can help add more time back into your day—so you can spend fewer hours in the clinic and more time doing what you want to do.

- 1 Waiting Area**
PATIENT CHECK-IN & CHECKOUT KIOSK
 Reduce paperwork, save staff time on data entry and let patients complete certain quality measures.
- 2 Front Desk**
UNIFIED SUITE WITH PRACTICE MANAGEMENT
 Help eliminate pricey bridges, bring together clinical data with professional and facility billing, and improve office flow.
- 3 Endoscopy Center**
INTEGRATED ENDOSCOPY REPORT WRITER
 Keep clinical and endoscopy records in one place to utilize and update key patient data without duplicate entries.
- 4 Office to Endoscopy Center**
COMPLETE CONNECTION
 Streamline your business with connected practice management and endoscopy report writer software.
- 5 Beyond the Office**
POWERFUL INTEROPERABILITY
 Interface with other entities to share data easily, so staff doesn't need to manually input demographics and other data.
- 6 Online Patient Engagement**
CONVENIENT INTERACTION
 Update data and pay online with a robust patient portal, plus help reduce no-shows with automated reminders.

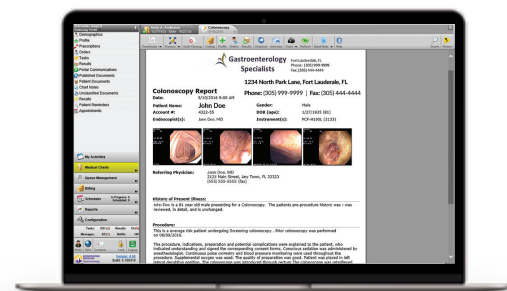
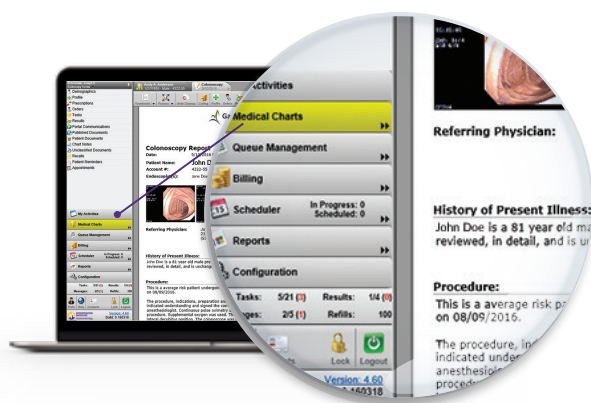

Ease of Use

Look for a user-friendly platform and documentation templates built by practicing gastroenterologists to help you work faster. By adding top diagnosis shortcuts and using quick notes to document multiple fields in one click, you can capture billing data quickly and easily.

Ability to Generate Different Report Types

With an intuitive procedure report module that puts key information on a single screen, you can generate a wide variety of detailed documentation in just minutes—from procedure notes and discharge notes to referring physician letters, pathology reports and more.

The right technology adapts to fit your workflow—not the other way around.

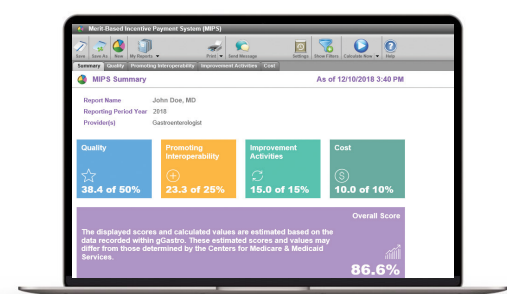
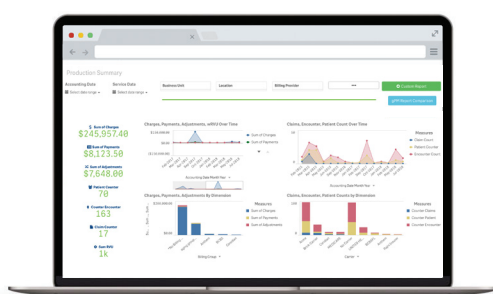

Analytics

Look for a customizable platform integrated with your EHR system that helps optimize your clinical, financial and operational performance by tracking questions like these:

- Does my endo room turnaround time vary by provider?
- How do my costs compare to national benchmarks?
- How do my outputs look by CPT code?

MIPS Dashboard

As value-based care affects more and more of physicians' revenue, you'll want a robust dashboard that tracks your MIPS progress on a daily basis. Your EHR system should also be able to collect MIPS data without adding lots of time and clicks to your workflow.



Choice of Cloud or Server

Servers can cause a wide range of IT costs and headaches. It's important to have the option of a cloud environment since they're simpler to set up, need less hardware and can be accessed from virtually anywhere with an internet connection.



GI-specific Knowledge and Workflows

Look for a vendor who's a trusted leader in GI. When your EHR system matches your day-to-day workflow and has GI diagnoses, orders, billing codes and more built in, it can more closely fit your needs—likely without significant customization.

The powerful gGastro® suite is built by gastroenterologists for gastroenterologists.

To learn more about how we can help optimize your practice, call 954.541.8240 or visit modmed.com/gastro

